

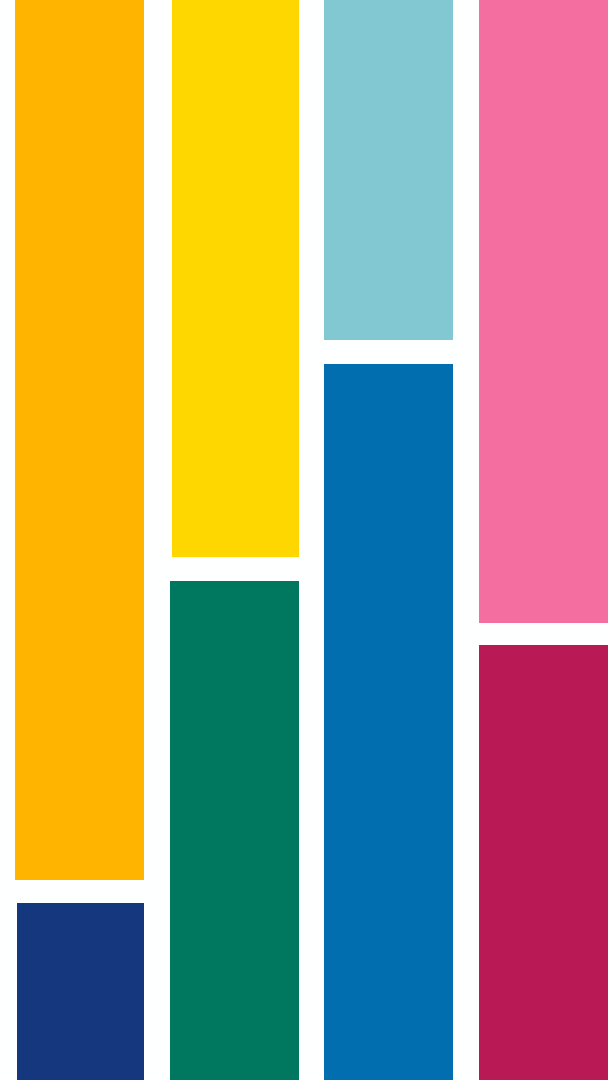

Urban Nodes Unveiled: Who are the main stakeholders that should be involved in an urban node?

Peter Staelens
Head of Mobility, Eurocities

13th Florence Intermodal Forum



Who are the main stakeholders that should be involved in an urban node?

Some established definitions from the SUMP domain

(Key) stakeholders

- *‘Individuals and organisations that hold **political, regulatory, functional** or **financial** powers as well as responsible competencies’*
- *‘Organisations, communities and individuals **that will ultimately be affected** - positively or negatively – by new transport measures’*

Roles (RASCI model):

Responsible – Accountable – Supporting – Consulted - Informed

Forms of cooperation

- Vertical: between different levels of governance
- Horizontal: between local administrations, private sector, operators, neighbouring municipalities, NGOs, ...
- Spatial: across different geographical areas and administrative boundaries
- Inter-sectoral: different backgrounds, knowledge and fields of expertise

Identified Stakeholder Categories Vital Nodes

| Stakeholder / organization |
|---|
| National level |
| Ministry of Transport |
| National road administration/authority |
| National waterway administration |
| Railway infrastructure manager |
| Environment agency |
| |
| Regional level |
| Province/Regional representatives |
| Airport |
| Service providers / forwarder(s) |
| Urban/spatial planner/strategic advisor |
| Environmental agency/specialist |

| |
|--|
| Local level |
| Urban Node/city – spatial development department |
| Urban Node/city – transport/freight & logistics department |
| Urban Node/city – environment department |
| Port authority |
| Operator of multimodal hubs (focus on freight and logistics) |
| Public transport operators |
| |
| Others |
| Research institute/university |
| Freight/logistic transport representative |
| Company representative |
| Chamber of Commerce |
| Safety representative |
| Others... |

Urban Nodes Stakeholders

Horizontal cooperation at FUA level

Urban Node / City (leading entity)

Intersectoral

- Local administrations and agencies (mobility, urban planning, climate, energy, health, communication ...)
- Public transport operators
- Mobility service and technology providers
- Civic society
- Research & Academia
- Businesses and industries, chamber of commerce
- Urban logistics companies

Spatial

- Local administration leading on SUMP development + political representatives
- Neighbouring municipalities
- Regional entities
- Attraction poles / business districts beyond administrative boundaries
- Port/Airport authorities

Urban Nodes Stakeholders

Vertical cooperation

| | |
|-----------------|--|
| European | <ul style="list-style-type: none">• Corridor coordinator(s)• Corridor Forum(s)• EU institutions |
| National | <ul style="list-style-type: none">• NSSP contact / urban nodes programme manager• National Ministries in charge of Transport (Roads, Waterways, Railways, Airports) / Energy, Climate/Environment and Digital Infrastructure + political representatives• Railway Operator & Infrastructure Manager• Financial institutions |
| Regional | <ul style="list-style-type: none">• Regional authorities, groupings and alliances / Provinces / Metropolitan Region and Transport Authorities / Transport Regions• Port and airport authorities• Regional logistics, air and parcel hubs / sortation centres / online retailers• Long-distance freight movers• Land / transport Infrastructure owners (interchanges, parking ...) |
| Local | <ul style="list-style-type: none">• Urban Node / City (leading entity) |



Thank you!

Peter Staelens
Head of Mobility
peter.staelens@eurocities.eu

